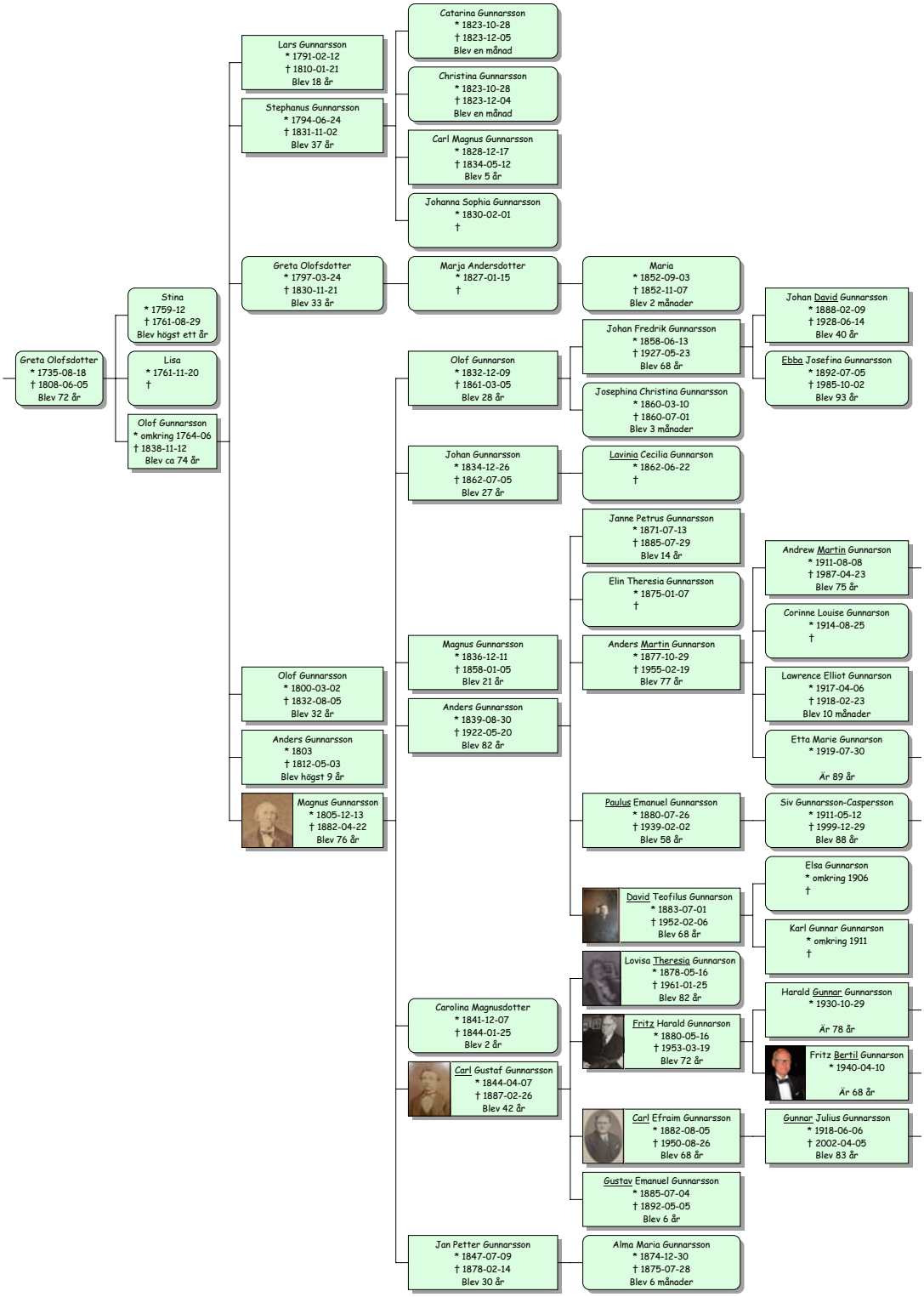Ättlingar till Greta Olofsdotter (1735 - 1808)